

American Airlines®

Training & Conference Center

From Dallas/ Ft. Worth International Airport:

Take the South Exit out of the airport through the toll booths;
Take Highway 360 South towards Arlington (stay in the right hand lane)
IMMEDIATELY Exit FAA Road;
Continue to the three way stop, go straight through intersection;
Proceed 100 yards; turn right through Main Gate;
Follow signs for The Lodge/Lobby.

From Downtown Dallas:

Take Interstate 30 West to Highway 360;
Take Highway 360 North to Trinity Blvd/FAA Road exit:
Go through the traffic light at Trinity Blvd to FAA Road;
Turn left at the stop sign and go back over the highway;
At the three-way stop make left: proceed 100 yards;
Turn right through Main Gate and follow signs for The Lodge/Lobby.

From Love Field Airport:

Take the main exit road out of the airport;
At the stoplight at Mockingbird Lane turn right:
Go West on 183 towards D/FW Airport
Exit Highway 360 South towards Arlington (stay in the right hand lane)
IMMEDIATELY exit FAA Road:
Continue to the three-way stop, go straight and proceed 100 yards:
Turn right through Main Gate and follow signs for The Lodge/Lobby.

From Arlington:

Take Highway 360 North to Trinity Blvd/FAA Road exit;
Go through the traffic light at Trinity Blvd to FAA Road;
At the stop sign, turn left; Go back over the highway;
At the three-way stop, turn left and proceed 100 yards;
Turn right through Main Gate and follow signs for The Lodge/Lobby.

From Fort Worth on I-20 or I-30:

Take I-20 East or I-30 East towards Dallas;
Take Highway 360 North
Exit Trinity Blvd/FAA Road
Go through the traffic light at Trinity Blvd to FAA Road;
At the stop sign turn left, go back over the highway;
At the three-way stop turn left again, proceed 100 yards;
Turn right through Main Gate and follow signs for The Lodge/Lobby.

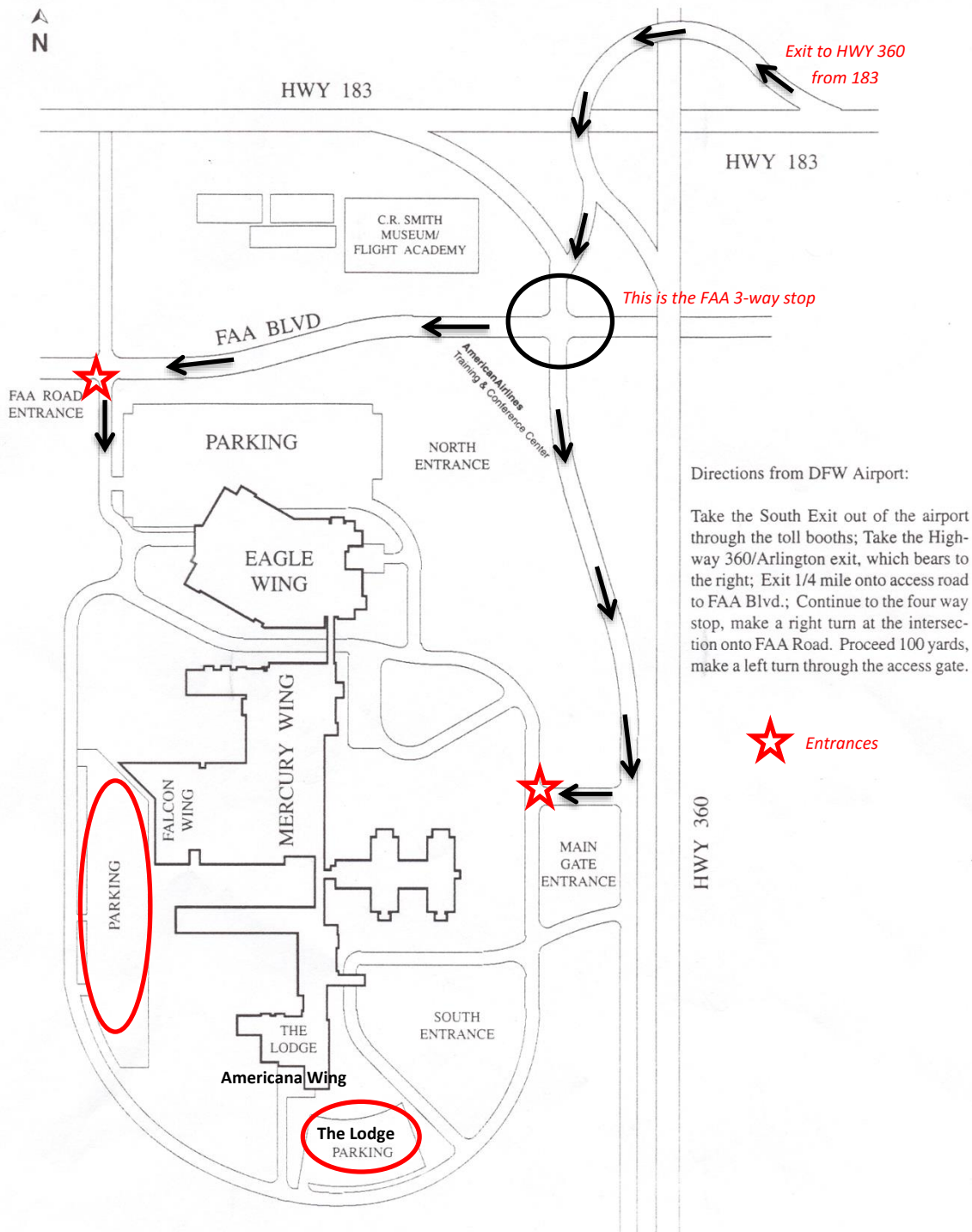

American Airlines® Training & Conference Center

A DOLCE CONFERENCE HOTEL™

1st FLOOR EAGLE
All Rooms Permanent Computer Labs

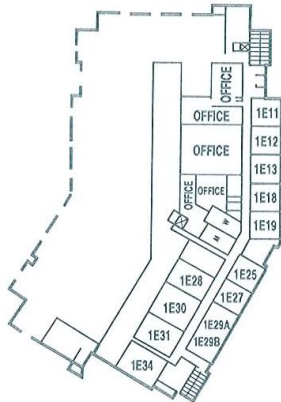

2nd FLOOR FALCON

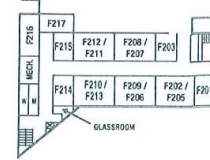

GUESTROOMS
ABOVE THE AMERICANA WING, 2ND FLOOR

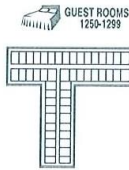

**B WING GUEST ROOMS 1ST FLOOR 2100-2158
2ND FLOOR 2200-2258
3RD FLOOR 2300-2358**

EAGLE WING



**Royal Coachman
Food Court for Lunch**

MERCURY WING



AMERICANA WING

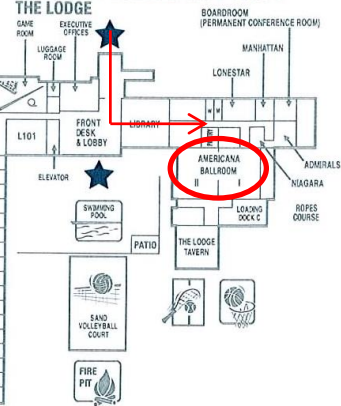

3rd FLOOR EAGLE

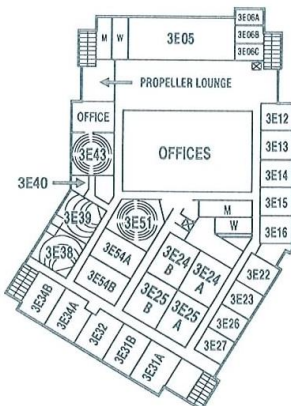

**PERMANENT COMPUTER LAB: 3E34 A-B
TIRED: 3E38, 3E39, 3E43, 3E51, M108, M109**

Blackhawk Dining Room Hours

| | |
|-----------|------------------|
| Breakfast | 6:30 am-8:30 am |
| Lunch | 11:00 am-1:00 pm |
| Dinner | 6:00 pm-8:00 pm |

Royal Coachman Hours

Additional meals are available for purchase outside of packages in the Royal Coachman Food Court.

| | | |
|-----------|---------|------------------|
| Breakfast | Mon-Fri | 6:00 am-9:00 am |
| Lunch | Mon-Fri | 10:45 am-1:30 pm |
| Dinner | Mon-Fri | 4:45 pm-7:00 pm |
| Breakfast | Sat-Sun | 7:00 am-10:00 am |
| Lunch | Sat-Sun | 11:00 am-1:00 pm |
| Dinner | Sat-Sun | 4:45 pm-7:00 pm |

The Lodge Tavern

Food is available for purchase until 10:30 pm.
YOU MUST BE 21 TO ENTER
Monday - Friday 5:00 pm-12:00 am
Saturday & Sunday 5:00 pm-12:00 am

ADDITIONAL SERVICES / RECREATION

Business Center Hours

Located in the Mercury Wing
Mon-Fri 7:30 am-5:00 pm
Sat & Sun Closed

Fitness Center Hours

Located in Mercury Wing.
24 hour access with Sleeping Room Key.

★ **ENTRANCES**